

EAST ELEVATION

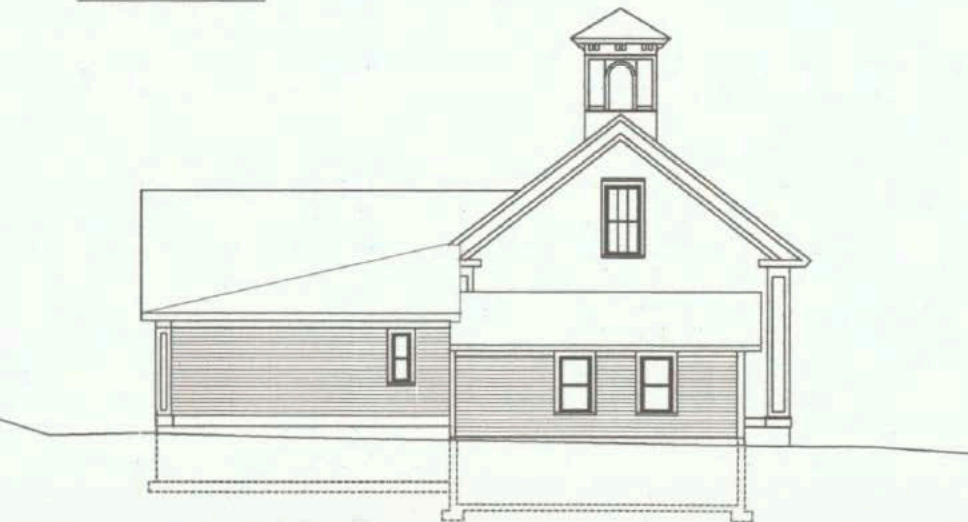

SOUTH ELEVATION



NORTH ELEVATION

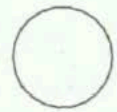

REVISIONS

DATE

NUMBER

SCALE

AS NOTED

DATE

DRAWN BY

KAD

ARCHITECT

STERLINGS DESIGN ARCHITECTS

PO BOX 97  
CABOT, VT 05647

PHONE/FAX 868-2885  
STERLINGSDSIGNARCHITECTS@AOL.COM

JOB DESCRIPTION

WHEELOCK  
TOWN HALL

WHEELOCK  
VERMONT

SHEET DESCRIPTION

ELEVATIONS  
SECTION

SHEET NUMBER

A3

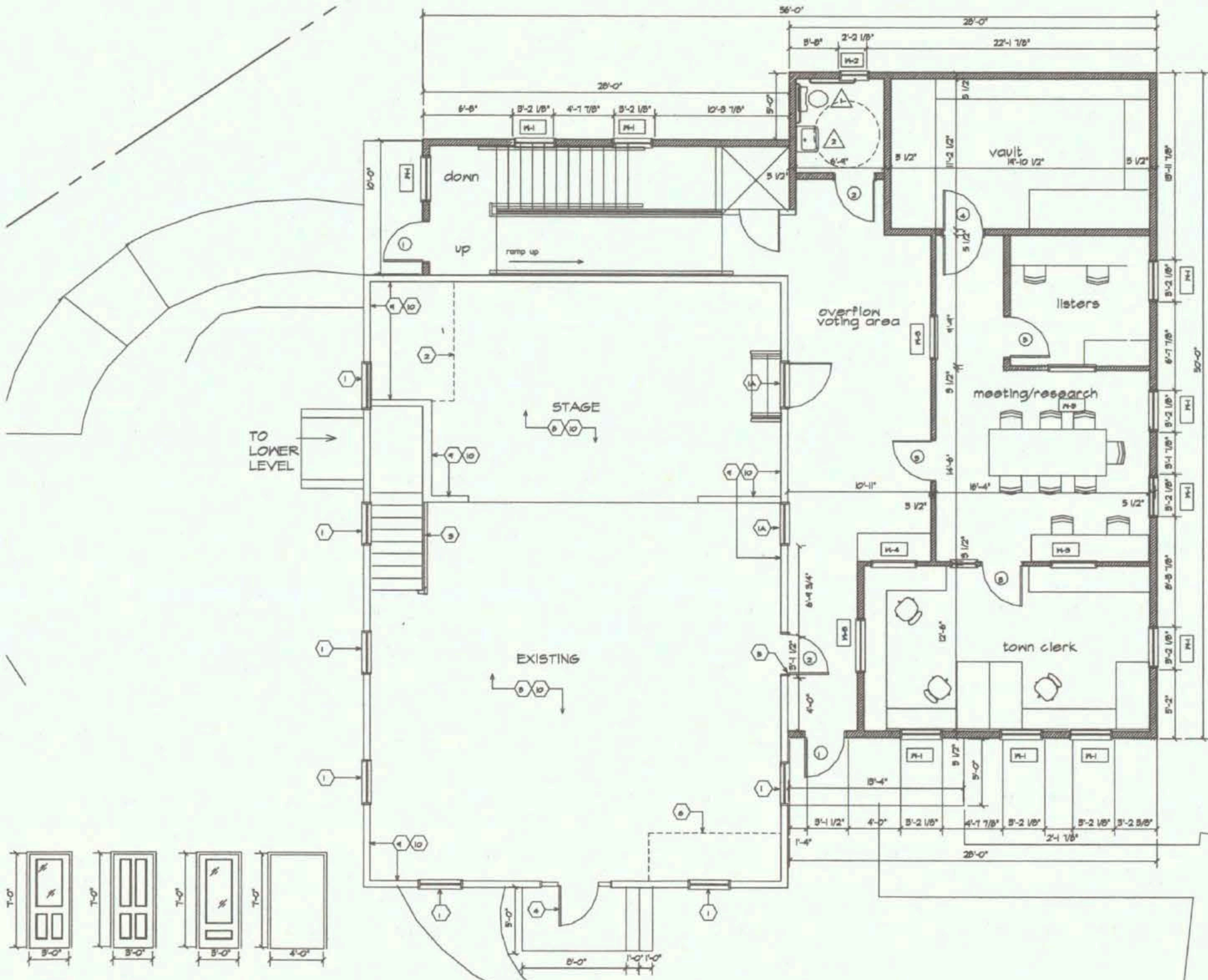

**GENERAL NOTES**

1. DRAWINGS ARE NOT TO BE SCALED. IF ANY DIMENSIONAL DISCREPANCIES ARE FOUND, CONTACT THE ARCHITECT FOR CLARIFICATION.
  2. ALL DIMENSIONS ARE TO FACE OF BRICK, EXCEPT WALL OR FACE OF FOUNDATION WALL, UNLESS NOTED OTHERWISE.
  3. ALL PARTITIONS SHALL EXTEND FROM FLOOR TO SUBFLOOR ABOVE.
  4. PROVIDE CONTRASTING MOOD BLOCKING FOR ATTACHMENT OF WALL CABINETS, COUNTERTOPS, SHELVING, ETC.
  5. INSULATE ALL EXTERIOR WALLS R-14 FIBERGLASS BATT INSULATION CEILING R-36.
  6. WALL STUDS TO BE 16" O.C. UNLESS NOTED OTHERWISE. 2x2x2x2 INDICATED NEW WALLS.
- H-1** ANVRSN - 400 SERIES DRUMMO COLOR FOREST GREEN CUSTOM GRILLE PROVIDE W/ FULL SECT SCREEN, LOW-E ARGON FILLED GLAZING FACTORY FINISH INTERIOR
- H-2** ANVRSN - 400 SERIES DRUMMO COLOR FOREST GREEN CUSTOM GRILLE PROVIDE W/ FULL SECT SCREEN, LOW-E ARGON FILLED GLAZING FACTORY FINISH INTERIOR
- H-3** INTERIOR MOOD SORBORED LIGHT FRAME 9'-4 7/8" O" TYPICAL
- 1** A CONTRACTOR TO NOTE HIDDEN AND TRIM PART MAY CONTAIN LEAD. PROPER PROCEDURES SHALL BE FOLLOWED IN THE STRIPPING AND REPAIRS OF THE SASH UNITS AND REMOVAL/DISPOSAL OF TRIM NOT TO BE REINSTALLED.
- 2** EXISTING WINDOW SASH TO BE REMOVED, INTERIOR TRIM, JAMB LINERS TO BE REMOVED. NUMBER SASH WITH LOCATION ON EXISTING GLASS PRIOR TO REMOVAL TO FACILITATE REINSTALLATION.
- 3** NEW SASH COORDS TO BE INSTALLED.
- 4** EXISTING SCREWS TO BE REMOVED.
- 5** JAMB LINERS AND INTERIOR SILLS AND TRIM TO BE USED AS TEMPLATES TO REPLICATE EXISTING FINISH REQUIRED. FINISH AS PER SECTION OFFER PROFF. INSTALL NEW JAMB LINERS AND INTERIOR TRIM. INSULATE AROUND UNITS PRIOR TO REINSTALLING TRIM.
- 6** EXISTING MOOD SASH TO BE SCRAPED AND REPAIRED OUTSIDE OF THE EXISTING STRUCTURE. CONTRACTOR CAN CHOOSE TO REPAIR THESE ITEMS OFF SITE. NUMBER PRIOR TO REMOVAL. SCRAPE REPLACE BROKEN GLASS PANE, REGLAZE, FINISH AND REPAIR PER SECTION OFFER.
- 7** REINSTALL SASH INTO EXISTING OPENING.
- 8** PROVIDE NEW EXTERIOR STORM WINDOW FOR EXISTING OPENING AND SCREEN ONE PER WINDOW.
- 9** CONTRACTOR FIELD VERIFY ALL DIMENSIONS, PROVIDE SHOP DRAWINGS INDICATING FABRICATION METHOD.
- 10** SCREWS TO BE REINSTRIPPED FOR TIGHT SEAL.
- 11** FABRICATED FROM PLEDO-GLASS, PROVIDE WITH SCRATCH RESISTANT COATING.
- 12** COLOR TO BE WHITE.
- 13** FINISHES INDICATED AS IN AND NOT TO HAVE STITCH SCREEN UNITS.
- 14** HALL OF EXISTING KITCHENETTE TO BE REMOVED.
- 15** HALL OVER EXISTING STAIR TO BE REMOVED, NEW STAIR RAIL TO BE INSTALLED.
- 16** EXISTING DOOR TO BE REMOVED AND REPLACED. DOOR UNIT NEW MOOD FOUR PANEL UNIT TO BE INSTALLED PROFILE TO MATCH EXISTING DOOR, DOOR TO BE USED AS TEMPLATE TO REPLICATE NEW UNITS.
- 17** EXISTING DOOR UNIT TO BE REMOVED, NEW GLASS TRANSOM TO BE INSTALLED NEW MOOD FOUR PANEL UNIT TO BE INSTALLED PROFILE TO MATCH EXISTING DOOR, DOOR TO BE USED AS TEMPLATE TO REPLICATE NEW UNITS.
- 18** EXISTING STAIR TO BE REMOVED, SILL FLOORS TO BE 2x8" O.C. 5/4" PLYWOOD SUB FLOOR TO BE INSTALLED SO THAT NEW FINISH FLOOR WILL ALIGN. STAMPER PATCH OF FLOORING.
- 19** EXISTING DUCT WORK AND BRILLES TO BE REMOVED, NEW BASEBOARD HEAT UNITS TO BE REPAIRED. PATCH FLOORING TO MATCH ADJACENT SURFACE.
- 20** EXISTING FIBER CEMENT PANELS AND STRAPPING TO BE REMOVED, EXISTING GELBES TO REPAIR. AN ALLOWANCE OF 1/8" GELBES TO BE CARRIED TO PATCH BRANDED PANELING IN GELBES AND WALLS OF THIS AREA.
- 21** EXISTING PAINT FINISH TO BE REMOVED, REFER TO SPECIFICATIONS FOR MATERIALS AND METHODS.
- 22** WALLS AND CEILING TO BE PROTECTED WITH A LOW SHEEN OR SATIN CLEAR COAT PRODUCT. SAMPLES TO BE PROVIDED TO THE ARCHITECT/OWNER FOR SELECTION OF FINISH AND LEVEL OF SHEEN.
- 23** STERLING REVERSION ADA COMPLIANT TOILET 12" ROUGH INETS. PROVIDE W/ SEAT AND ALL REQUIRED ACCESSORIES.
- 24** STERLING NORCHAMPTON HALL RELATED LAVATORY PARTS HALL WASH. PROVIDE W/ TRAP REAP OF CENTER AND ADA COMPLIANT FINISH, REFER TO SPECIFICATIONS.

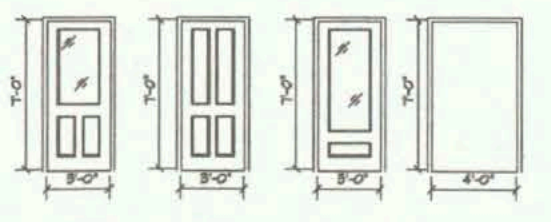

**PRELIMINARY  
NOT FOR  
CONSTRUCTION**

REVISION	
DATE	
SCALE	AS NOTED
DATE	
DRAWN BY	KAD
ARCHITECT	
STERLING DESIGN ARCHITECTS	STERLINGARCHITECTURE.NET
PO BOX 57 CABOT, VT. 05647	PHONE/FAX 845-2505
JOB DESCRIPTION	
WHELOCK TOWN HALL	
WHELOCK VERMONT	
SHEET DESCRIPTION	
MAIN LEVEL PLAN	
SHEET NUMBER	
A2	



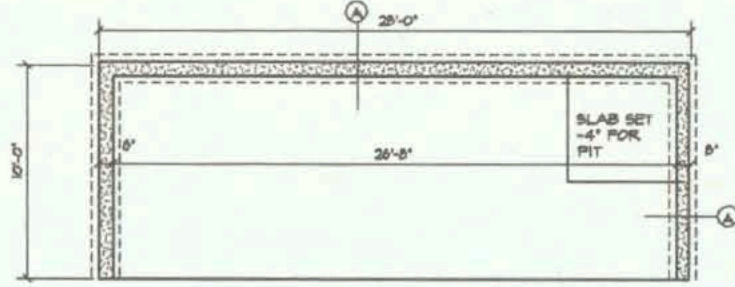

FOUNDATION DETAIL

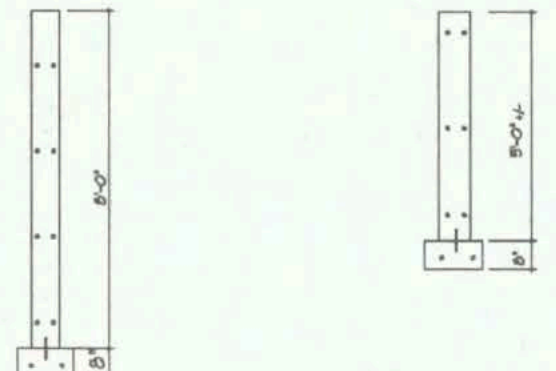
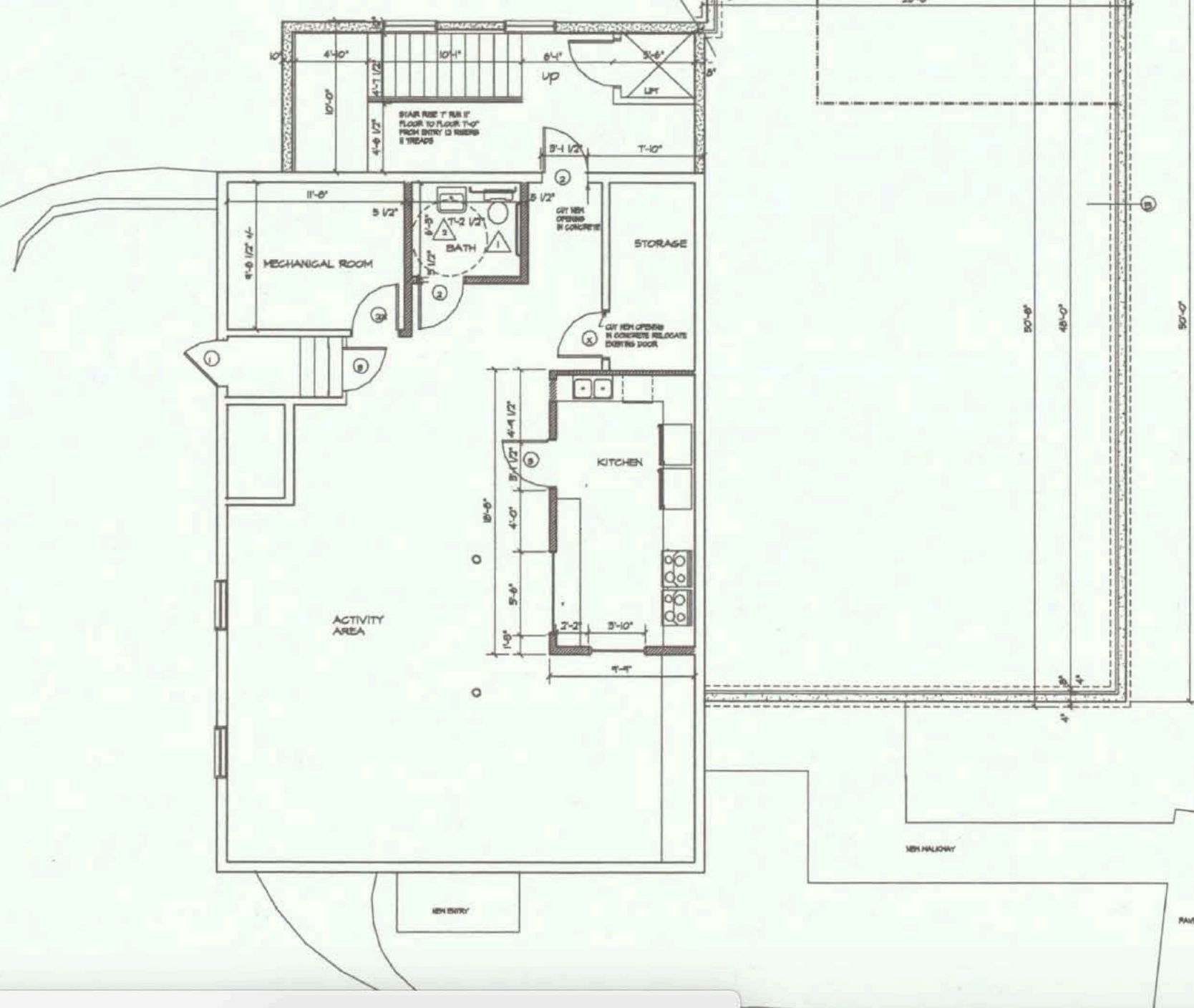

A TYPICAL FOUNDATION WALL  
1/2"=1'-0"

B TYPICAL FROST WALL  
1/2"=1'-0"

**FOUNDATION REINFORCEMENT**  
 anchor bolts required min 24" o.s.  
 (4) #4 REBAR IN COLUMN FOOTINGS  
 (2) #4 REBAR CONTINUOUS IN FOOTINGS  
 #5 REBAR CONTINUOUSLY AT TOP, MIDPOINT, AND BOTTOM OF WALLS > 6'-0"  
 #5 REBAR CONTINUOUSLY AT TOP AND BOTTOM OF WALLS < 6'-0"  
 #5 REBAR AT 24" O.C. VERTICALLY 5" FROM INTERIOR FACE OF WALL  
 #4 REBAR 16" LONG AT 24" O.C. SET INTO FOOTINGS VERTICALLY OR USE KEYWAY  
 \* REFER TO SPECIFICATIONS FOR ADDITIONAL REQUIREMENTS

**GENERAL NOTES**

1. DRAWINGS ARE NOT TO BE SCALED. IF ANY DIMENSIONAL DISCREPANCIES ARE FOUND, CONTACT THE ARCHITECT FOR CLARIFICATION.
2. ALL DIMENSIONS ARE TO FACE OF STUD, EXISTING WALL OR FACE OF FOUNDATION WALL UNLESS NOTED OTHERWISE.
3. ALL PARTITIONS SHALL EDGE/FINISH FLOOR TO SUBSTRATE ABOVE.
4. PROVIDE CONTINUOUS ROOD BLOCKING FOR ATTACHMENT OF WALL CABINETS, COUNTERTOPS, SHELVS, ETC.
5. INSULATE ALL EXTERIOR WALLS FL. MIN. R-11 FIBERGLASS BATT INSULATION, CEILING BY R-19.
6. WALL STUDS TO BE 8" O.C. UNLESS NOTED OTHERWISE. ■■■■■ INDICATES MEN WALLS.

- 1. STERLING-VERMONT ADA COMPLIANT TOILET OF ROUGH WHITE, PROVIDE IV SEAT AND ALL REQUIRED ACCESSORIES.
- 2. STERLING-VERMONT WALL MOUNTED LAVATORY WHITE WALL LEAD, PROVIDE IV TRAP WRAP 8" CENTER AND ADA COMPLIANT FAUCET, REFER TO SPECIFICATIONS.

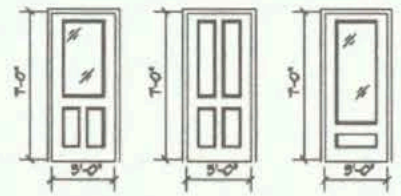

- 1. DOOR ONE: INSULATED STEEL DOOR WITH HALF GLASS
- 2. DOOR TWO: MAPLE PEAR PANEL 1 3/4" THICK INTERIOR DOOR, TYPE-X INDICATED FIRE RATED SET
- 3. DOOR THREE: #4 BLAND FLOOR 1 3/4" THICK INTERIOR DOOR

PRELIMINARY  
NOT FOR  
CONSTRUCTION

PROVISION	
DATE	
NUMBER	
SCALE	AS NOTED
DRAWN BY	KAD
ARCHITECT	STERLING DESIGN ARCHITECTS
JOB DESCRIPTION	WHEELOCK TOWN HALL
SHEET DESCRIPTION	BASEMENT PLAN
SHEET NUMBER	AI